

**ACME Home #1**  
Adult Residential Facility #37400000  
ACME Homes, Inc.  
101 First Street, Yourtown CA 90000  
Tel: (555) 123-4567

**John Doe's**  
**FACE SHEET**  
SSN: 320-00-8898

**Description of John**

Birth Date	1/1/1959 - 54 years old
Gender	Male
Race	Caucasian
Color of Hair	Brown
Color of Eyes	Brown
Height	5 feet 7 inches
Weight	175 pounds
Dominant Hand	Right
Identifying Marks	Missing left little finger
Legal Status	Not Conserved
Citizenship	United States
Language Skills	English - Limited Vocabulary
Diagnosis	Mild Intellectual Disability

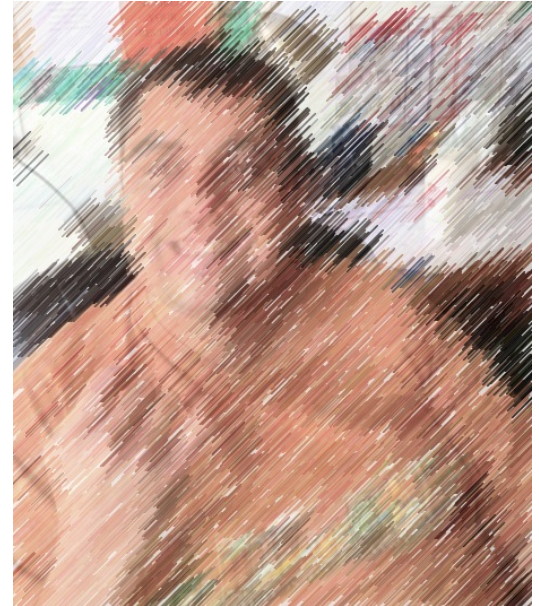

Date of Admission: 6/1/2007

**Emergency Contacts**

ACME Home #1 Administrator	Sam Francesca (555) 211-0090
John's Mom	Melisa Doe (555) 890-0123

**Medical and Health Information**

<b>Allergies</b>	<b>Penicillin and Sulfa Drugs</b>
Health Conditions	Non Insulin-Dependent Diabetes
Ambulatory Status	Ambulatory
Vision	Normal
Hearing	Normal
Primary Physician	Alba Corpus, MD, 336 6 <sup>th</sup> Street, Yourtown CA 90000 (555) 321-3333
Psychiatrist	Dan Headly, MD, 6 Wall Street, Yourtown CA 90000 (555) 466-1414
Dentist	Paul Yanker, DDS, 903 Center Street, Yourtown CA 90000 (555) 767-5004
Neurologist	Bill Saysure, MD, 50 Graphic Blvd., Yourtown CA 90000 (555) 297-4444
Pharmacy	DrugRite, 777 Pillview Place, Yourtown CA (555) 677-8877

Last Physical Exam	1/5/2007	Tb Test	Negative	Tetanus	Unknown
Medi-Cal	90005053Z45028	Medicare	102-70-8008-C3	Kaiser	059A00610

**Regional Center**

Case Manager	Cathy Coordinator, MS, 1222 Main Street, Yourtown CA 90000 (555) 211-0090
UCI#	621000

**Day Program**

Arc - Center	404 Starlight Street, Yourtown CA 90000 (555) 211-0990
--------------	--

Religious Preference	None
----------------------	------